

# The NEWCOMER

Lake Barcroft Newcomers' Club Newsletter

September 2001

Barge Party  
Octoberfest Party  
Dinner out on the Town  
Holiday Gift Exchange

Saturday, September 22<sup>nd</sup>  
Saturday, October 20<sup>th</sup>  
Saturday, November 10<sup>th</sup>  
Saturday, December 15<sup>th</sup>

5:00 p.m.  
4:00 p.m.  
7:30 p.m.  
7:30 p.m.

## Board Meeting

**Date:** Tuesday, September 18, 2001  
**Place:** The home of Beth Wadle  
3418 Lakeview Terrace  
Falls Church, VA 22041  
703-333-2938  
**Time:** 7:30 p.m.

EVERYONE IS WELCOME!! Come join the Newcomers' Board at their next meeting on Tuesday, September 18<sup>th</sup>. All newcomers are welcome and encouraged to attend. It is the easiest way to check out the club and see how you can participate. On the agenda this month is planning for the ever-popular Barge Party, as well as post-Barge Party activities for the rest of the year.

We are looking for people interested in volunteering their home for upcoming events as well as anyone who might be interested in helping to plan an upcoming party. Call Mike Spivey at 941-6975 or e-mail lbnewcomers@yahoo.com for details.

## Barge Party



**Date:** Saturday, September 22, 2001  
**Place:** The home of Beth Wadle  
3814 Lakeview Terrace  
Falls Church, VA 22041  
(703) 333-2938  
**Time:** 5:00 p.m.

**RSVP Date:** Sept. 18, 2001

**RSVP:** Please fill in the attached reservation form and mail with check as instructed on the form. Thank you in advance for your cooperation.

**Cost:** Members - \$30.00 per person

Nonmembers - \$35.00 per person  
**Reservations received after September 18<sup>th</sup> add \$5.00 per person**

**THIS IS IT!!** The Barge Party is the annual signature event of the Lake Barcroft Newcomer Club. Mark your calendars and make sure you don't miss this very special evening. Pre-dinner cocktails and barge cruises around the lake will begin at 5:00 p.m. Memphis Bar-B-Que will be providing appetizers on the barges followed by dinner and dessert.

If you'd like to volunteer your barge for use in this memorable evening, please call Beth Wadle at (703) 298-4279 or email lbnewcomers@yahoo.com. If you'd like to volunteer for set-up or clean-up, please call Mike Spivey at (703) 941-6975. Any assistance will be greatly appreciated.

## Captain's Club



One of the agenda items for the community meeting scheduled for 7:00 p.m. September 10<sup>th</sup> at the Belvedere Elementary School cafeteria will be discussion on the formation of a Captain's Club. This organization is envisioned to give access to one or more barges on the lake for all LBA households that do not have either lakefront property or those that have elected not to own barges. A planning meeting to coordinate the presentation to the community was held on August 23<sup>rd</sup> at the home of Sue and Amon Nixon. If you would like more

information on the Captain's Club, or wish to volunteer your services, please contact Sue Nixon at (703) 575-9404 or Dave Mason at (703)-354-6880

## Event Wrap-Up



### Dinner at Da Vinci Family Restaurant

On August 12<sup>th</sup>, the LB Newcomers joined together for dinner at Da Vinci Restaurant on Columbia Pike. This family night brought out Newcomer members that have not been present at our other parties. Joining the group were Ken Youngert, Tom Morgan, Ray & Lorraine Creely with their 2 year old, Missy and Jeff Henriksen with their two children, Donna and Phil Kemelor with their child, Virginia Lathrop, and Ed Schwarz. Over servings of Greek, Italian and American dishes, the participants enjoyed a lively evening of conversation and fun.

## Reminder Regarding Neighborhood Signs

Martin Convisser of the Lake Barcroft Association sign committee presented the guidelines recently adopted by the Board of Directors to comply with Fairfax County and State rules and regulations for signs.

The guidelines adopted are:

- β Any signs must be a maximum of 4 square feet in size (eq 2ft x 2ft).
- β No signs are allowed to be placed in right of ways. (This is defined as

an area approximately 5ft from the roadway edge.)

- β Signs must be on LBA, WID, or private property – Not in the right of way or posted on telephone poles or signposts.
- β Signs may be posted no more than 7 days before an event.
- β All signs must be removed no later than 2 days after an event

The sign committee is currently contacting professional organizations that normally display signs in the community to make them aware of the regulations. Other parties posting signs that do not meet the guidelines are being contacted if their identity can be determined. The parties can replace non-conforming signs, or the LBA sign committee will collect them.

If you have any questions regarding signs or their placement, contact Martin Convisser at (703) 820-2871.



2001 Board Members

- President:** Michael Spivey  
941-6975
- VP:** Amon Nixon  
575-9404
- Treasurer:** Mary Larson  
750-6876
- Secretary:** Kendra Biegalski  
750-2818
- Hospitality:** Missy Henrickson  
Jeff Henrickson  
642-9124
- Membership:** Leigh Gonzalez  
914-1208  
Joe Pisciotta  
914-1453
- Historian:** Bill Wasylyk  
671-3529
- LBA Liason:** Peter Brown  
914-1421
- PR:** Ellen Meinhart  
824-7550

- Newsletter Staff:**
- Production/Mail Distribution:  
Kendra M. Foltz Biegalski  
750-2818
- Editor/Email Distribution:  
Corri Goldman  
941-6975
- Lake Barcroft Web Liason:  
Sue Nixon  
575-9404



*Special thanks to Amon Nixon for distributing the newsletter by email this month!*



### Lake Barcroft Newcomer's Club Membership Renewal Form

Names of Household Members: \_\_\_\_\_

Street Address: \_\_\_\_\_

City, State, Zip Code: Falls Church, VA

Phone: \_\_\_\_\_ E-mail: \_\_\_\_\_

Is this a new membership? Yes No New Member Move-in Date: \_\_\_\_\_

\*\*\*Membership dues for Fiscal Year 2002 are \$15 per household. Please renew your family membership by Oct. 1, 2001.

**Please send your order and/or Membership Form to the Newcomer's Club treasurer, Mary Larson, at 3505 Farm Hill Dr., Falls Church, VA 22044. Make checks payable to LB Newcomers.**

*You are cordially invited to*  
***The Lake Barcroft Newcomers***  
***Barge Party***

**Reservation Form**

**What :** Lake Barcroft Newcomers Club  
 2001 Barge Party

**Date :** September 22, 2001

**Place :** The home of Beth Wadle  
 3418 Lakeview Terrace  
 Falls Church VA 22041

**Time :** Lake cruises and cocktails at  
 5:00 p.m. with dinner following

**RSVP Date :** September 18, 2001

**The Newcomers Club is proud to  
 present the annual Barge Party.**

**This year's event will be catered by  
 Memphis Bar-B-Que and  
 will feature hors d'oeuvres on the  
 barges followed by a delicious dinner  
 and desert**

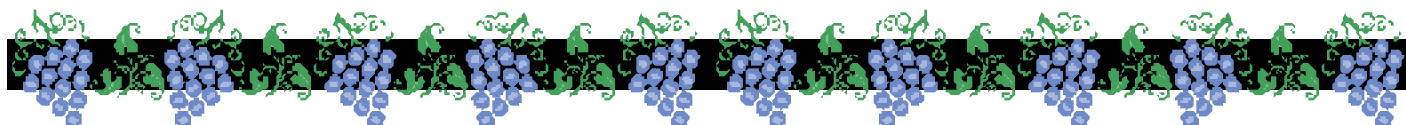

**COMMEMORATIVE WINE GLASSES**

The 2001 Barge Party memento wine glass is a 10 oz. clear acrylic stemmed wine goblet. The Lake Barcroft logo (shown at right, below), in teal, is screened on the glass in an approximately 2" x 2" pattern. The glass is dishwasher safe and the perfect compliment for cocktail cruises on the lake.

Please indicate the number of persons to attend below,

<b>LBNewcomers</b>	<b>Quantity</b>	<b>Cost</b>
Member	_____ x	\$30.00 = \$ _____
Non Member	_____ x	\$35.00 = \$ _____
Late Fee	_____ x	\$ 5.00 = \$ _____
(If reserving after Sept. 18, 2001.)		
<b>Commemoratives</b>		
Acrylic wine glasses	_____ x	\$ 6.00 = \$ _____
	<b>TOTAL =</b>	<b>\$ _____</b>

Name \_\_\_\_\_



Street Address \_\_\_\_\_

City \_\_\_\_\_ State \_\_\_\_\_ Zip Code \_\_\_\_\_

Please send your reservation form to: **The Newcomer's Club  
C/O Mary Larson  
3505 Farm Hill Dr., Falls Church, VA 22044.**

**\*Make checks payable to LB Newcomers.\***

### Lake Barcroft Merchandise Order Form



#### T-SHIRTS

The t-shirt is white, made of 100% cotton, and has short sleeves and a front chest pocket. The front pocket has on it the letters "Lake Barcroft" in teal blue. On the back of the shirt is a teal blue multi-tonal design (shown below in black and white).

#### POLO SHIRTS

The Lake Barcroft polo shirt is a classic white, 7 oz. 100% combed cotton shirt in the classic pique style. It has a two-button placket and welt cuff. This shirt is a direct cousin of the Lands End polo we all love so well. The Lake Barcroft logo, embroidered in full color over the left breast, makes this shirt a must have for your summer wardrobe.

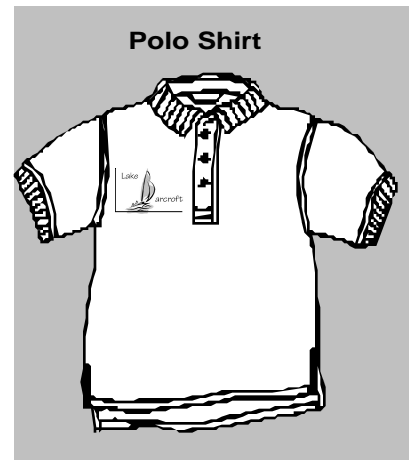

#### ACRYLIC WINE GLASSES

The 2001 Barge Party memento wine glass is a 10 oz. clear acrylic stemmed wine goblet. The Lake Barcroft logo, in teal, is screened on the glass in an approximately 2" x 2" pattern. The glass is dishwasher safe and the perfect compliment for cocktail cruises on the lake.



Please indicate the desired items and quantities below.

Item	Size	Quantity	Cost
T-shirt	Adult L .....	_____ x	\$12.00 = \$ _____
T-shirt	Adult XL.....	_____ x	\$12.00 = \$ _____
Polo shirt	Adult L .....	_____ x	\$35.00 = \$ _____
Polo shirt	Adult XL.....	_____ x	\$35.00 = \$ _____
Acrylic wine glasses	.....	_____ x	\$ 6.00 = \$ _____
<b>TOTAL =</b>			<b>\$ _____</b>

Name \_\_\_\_\_

Street Address \_\_\_\_\_

City \_\_\_\_\_ State \_\_\_\_\_ Zip Code \_\_\_\_\_

**Please send your order form with check\* to:**

**The Newcomer's Club C/O Mary Larson  
3505 Farm Hill Dr.  
Falls Church, VA 22044.**

**\*Make checks payable to LB Newcomers.**